



SANTIMOY KUNDU

B. Tech (Civil), LBS CLASS-1. No.-1556, Geo-Tech Engg. No.-GT/I/36, Kolkata Municipal Corporation

TO WHOM IT MAY CONCERN

PROPOSED G+III STORIED RESIDENTIAL BUILDING AT MOUZA-GOPALPUR, J.L NO.-02, R.S. DAG. NO.-2817, R.S. KHATIAN NOS.-23474, 23473, P.S-AIRPORT, DIST-24PARGANAS(N), WARD NO.- 04, BOROUGH NO.- 1, "WITHIN BIDHANNAGAR MUNICIPAL CORPORATION"

Latitude - $22^{\circ} 63' 48.44''$

Longitude - $88^{\circ} 45' 47.03''$

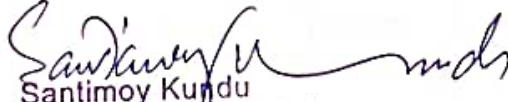
Santimoy Kundu
B. Tech (Civil), Const. Me. (NICMAR)
LBS Class-1, KMC No:-1556
LBS BMC, Class-1 No:-56
Civil Engg. NKDA No:-CVER/NKDA/10/00135



SANTIMOY KUNDU

B. Tech (Civil), LBS CLASS-1. No.-1556, Geo-Tech Engg. No.-GT/I/36, Kolkata Municipal Corporation

SITE PLAN OF A PIECE OF LAND AT MOUZA-GOPALPUR, J.L NO 2
R.S NO-140, TOUZI NO-125
R. S DAG NO-2817, R. S KHATIAN NO-1830, 3002
L.R DAG NO-2817 L.R KHATIAN NO-23474, 23473
DIST-24PARGAN.(N) P.S.-AIRPORT WARD NO.-04
"WITHIN BIDHANNAGAR MUNICIPAL CORPORATION "

PRODUCED BY AN AUTODESK EDUCATIONAL PRODUCT

PRODUCED BY AN AUTODESK EDUCATIONAL PRODUCT

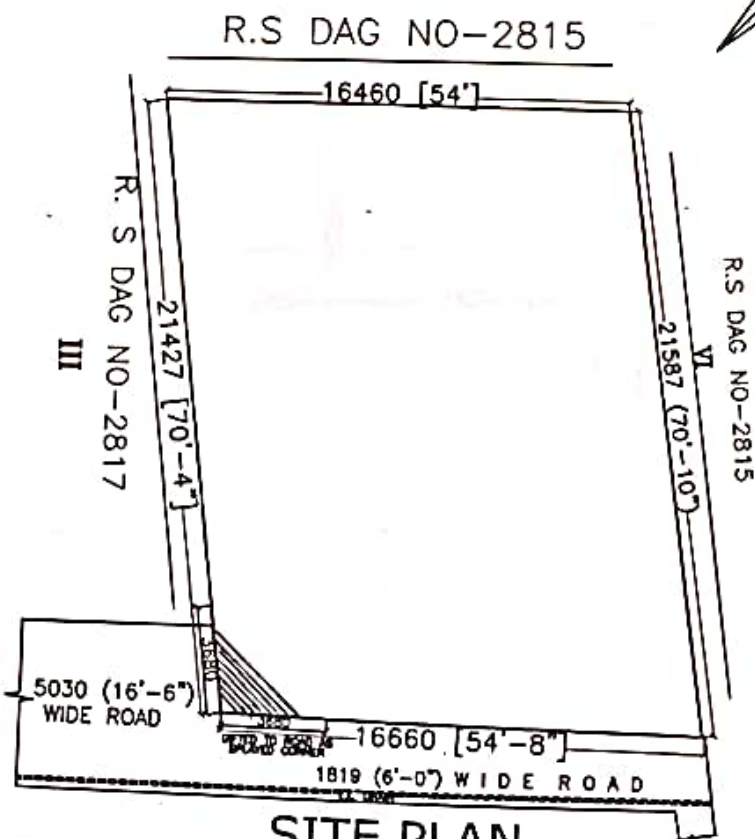
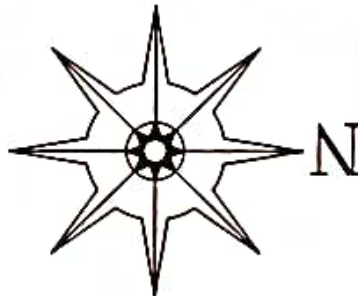

SITE PLAN
SCALE - 1:100

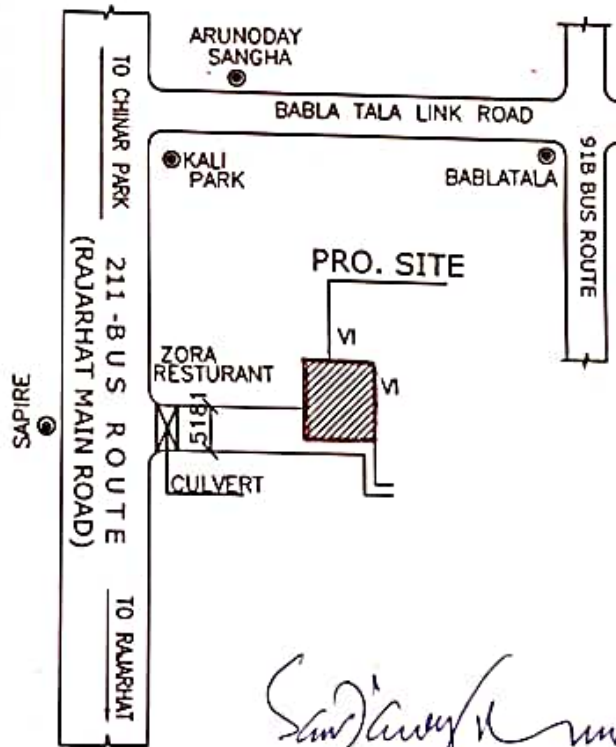

Santimoy Kundu
 Santimoy Kundu
 B. Tech (Civil), LBS Class-1 (NICMAR)
 LBS Class-1 NMC No:-1556
 LBS BMC, Class-1 No:-56
 Civil Engg. NKDA No:-CVER/NKDA/10/00135